*Stefanie Dalton*
*Mayor*

*Martin Granum*
*City Manager*

# *City of Red Bank*

## BOARD OF COMMISSIONERS WORK SESSION

Work Session Agenda
August 4, 2026
5:00 PM

The purpose(s) of the meeting shall be for the Commission to receive, consider, discuss, deliberate, and debate the matters listed herein below and such other public business as may lawfully be undertaken provided that no formal votes are to occur and no matters or issues will be formally decided upon at this meeting.

I. **Employee Recognitions — Fire Lts Bryceton O'Neal and Carson Dowell & FF Kristopher Simmons (FC Sylar)**

II. **Annual Commission Ethics Training - CM Granum and CA Stulce, Jr**

III. **On Consent Agenda - Approve Authorization to Purchase Envirosight Quickview Camera for the Storm Water Division Res No. 26-1922 (PWD Tate)**

IV. **On Consent Agenda - Authorize the addition of the Aurigo Essentials Build subscription and increase the existing agreement with Aurigo Software Technologies, Inc. amount from $15,000.00 to $22,000.00 Res No. 26-1923 (PCD Grabe)**

V. **On Consent Agenda - Approve a 4-year agreement with FireCatt for annual hose testing for a total cost of $28,490.00, with the first year being a cost of $6,290.00 Res No. 26-1924 (FC Sylar)**

VI. **On Consent Agenda - Application for the TAWC Firefighters Grant in an amount of up to $1,000.00 Res No. 26-1925 (FC Sylar)**

VII. **On Consent Agenda - Purchase of 2027 F-250 from Ford of Murfreesboro for an amount of $54,746.00 Res No. 26-1926 (FC Sylar)**

VIII. **On Consent Agenda - Purchase five Police Vehicles from Lonnie Cobb Ford for a total amount not to exceed $235,000.00 Res No. 26-1927 (PC Seymour)**

IX. **On Consent Agenda - Purchase of five radios from Motorola for the PD for a total price of $26,804.00 Res No. 26-1928 (PC Seymour)**

X. **On Consent Agenda - Approve disposal of unclaimed property Res No. 26-1929 (PC Seymour)**

XI. **Citizen Comments on Items on the Work Session Agenda**

> **5:45 Hard stop to allow citizen comments on items on this Work Session Agenda (CM Granum)**

XII. **Any other business to discuss**

XIII. **Adjournment**

# City of Red Bank
# Ethics Training

## Municipal Code Title 1, Chapter 3
## Code of Ethics

City Manager Martin Granum

City Attorney & **Ethics Officer Arnold Stulce**

# What are considered ethics?

**Ethics**

*"The principles of conduct governing an individual or a group."*
— Merriam-Webster

**What it is**

- Building and maintaining public trust
- Doing the right thing
- Guiding decisions with integrity and accountability
- Often associated with professional and industry organizations

**What it isn't**

- Personal preference or convenience… use established code of ethics as a guide
- "Everyone else is doing it“ … does not make it ethical
- Just what's legal … often simply following the law may not be ethical

**Bottom line:** *Ethics is choosing what is right, not just what is allowed*

# ICMA Code of Ethics

- Adopted in 1924; periodically updated
- 12 Tenets with numerous associated guidelines; 7 pages total
- Framed and on display in my office

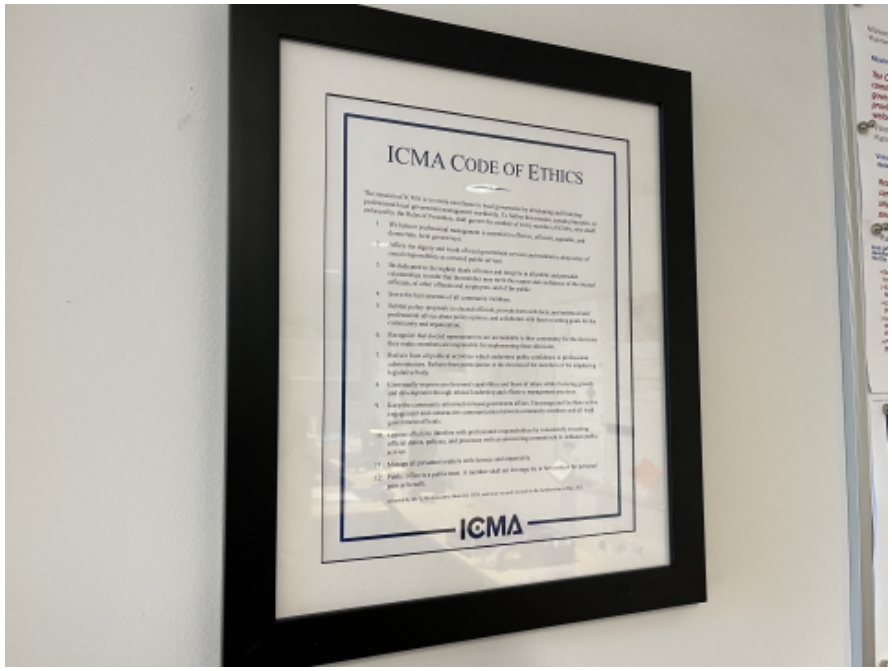


TENET 2. Affirm the dignity and worth of the services rendered by government and maintain a constructive, creative, and practical attitude toward local government affairs and a deep sense of social responsibility as a trusted public servant.

GUIDELINE

Advice to Officials of Other Local Governments. When members advise and respond to inquiries from elected or appointed officials of other local governments, they should inform the administrators of those communities.

# Chapter 3 – Code of Ethics

- A baseline level of ethics is codified as law for the City of Red Bank
- Overview of municipal Code of Ethics
  - Applies to all officials and employees
  - Includes boards, commissions, committees
  - Any instrumentality appointed or created by the municipality

# Sec. 1-301 – Applicability

- Covers full-time/part-time elected or appointed officials
  - Includes compensated and non-compensated personnel
  - Includes boards, commissions, committees
  - Applies to all municipal entities

# Sec. 1-302 – Personal Interest Definition

- **Financial, ownership, or employment interest**
  - Includes interests of spouse, parent, step parent, grandparent, sibling, children, step children
  - Employment interest includes negotiation for possible employment

# Sec. 1-303 – Disclosure for Voting Officials

- Must disclose personal interest before voting
  - Disclosure must appear in meeting minutes
  - Officials may choose to recuse themselves

# Sec. 1-304 – Disclosure in Non-Voting Matters

- Disclose interest before exercising discretion
  - Disclose using City Recorder-filed form
  - Official may recuse if permitted by law or policy

# Sec. 1-305 – Gratuities

- Officials may not accept gifts or favors from anyone other than the municipality
  - Prohibits anything intended to influence or reward action or refraining from action

# Sec. 1-306 – Use of Information

- May not disclose confidential information obtained in official capacity that is made confidential under state or federal law
  - Unauthorized use for financial gain is prohibited

# Sec. 1-307 – Municipal Resources

- Cannot use municipal time, facilities, equipment, or supplies for personal gain
  - Private use allowed only under approved contracts or leases

# Sec. 1-308 – Use of Position

- Cannot make private purchases in municipality's name
  - Cannot use position to secure unauthorized privileges

# Sec. 1-309 – Outside Employment

- Outside work cannot interfere with municipal duties
  - Must not conflict with charter, ordinances, or policy

# Sec. 1-310 – Ethics Complaints

- City attorney serves as ethics officer
  - Investigates credible complaints; may delegate when conflicted
  - Governing body handles complaints against its members
  - Violations handled according to personnel rules when overlapping
- Reasonable person
  - The interpretation that a reasonable person in the circumstances would apply shall be used in interpreting and enforcing this code of ethics
  - ORPMAN

# Sec. 1-311 – Violations

- Elected/appointed officials may face charter-based punishment and censure
  - Employees may be subject to disciplinary action

# City of Red Bank
# Ethics Training

## Municipal Code Title 1, Chapter 3
## Code of Ethics

City Manager Martin Granum

City Attorney & Ethics Officer Arnold Stulce

# CHAPTER 3 - CODE OF ETHICS

## Sec. 1-301. - Applicability.

This chapter is the code of ethics for personnel of the municipality. It applies to all full-time and part-time elected or appointed officials and employees, whether compensated or not, including those of any separate board, commission, committee, authority, corporation, or other instrumentality appointed or created by the municipality. The words "municipal" and "municipality" include those separate entities.

(Ord. No. 07-923, 4-2007)

## Sec. 1-302. - Definition of "personal interest."

(1) For purposes of sections 1-303 and 1-304, "personal interest" means:
   (a) Any financial, ownership, or employment interest in the subject of a vote by a municipal board not otherwise regulated by state statutes on conflicts of interests; or
   (b) Any financial, ownership, or employment interest in a matter to be regulated or supervised; or
   (c) Any such financial, ownership, or employment interest of the official's or employee's spouse, parent(s), step parent(s), grandparent(s), sibling(s), child(ren), or step child(ren).

(2) The words "employment interest" include a situation in which an official or employee or a designated family member is negotiating possible employment with a person or organization that is the subject of the vote or that is to be regulated or supervised.

(3) In any situation in which a personal interest is also a conflict of interest under state law, the provisions of the state law take precedence over the provisions of this chapter.

(Ord. No. 07-923, 4-2007)

## Sec. 1-303. - Disclosure of personal interest by official with vote.

An official with the responsibility to vote on a measure shall disclose during the meeting at which the vote takes place, before the vote and so it appears in the minutes, any personal interest that affects or that would lead a reasonable person to infer that it affects the official's vote on the measure. In addition, the official may recuse himself [4] from voting on the measure.

(Ord. No. 07-923, 4-2007)

> ***Footnotes:***
>
> *--- **(4)** ---*
>
> ***Editor's note—** Masculine pronouns include the feminine. Only masculine pronouns have been used for convenience and readability.*

## Sec. 1-304. - Disclosure of personal interest in nonvoting matters.

An official or employee who must exercise discretion relative to any matter, other than casting a vote, and who has a personal interest in the matter that affects or that would lead a reasonable person to infer that it affects the exercise of the discretion shall disclose, before the exercise of the discretion when possible, the interest on a form provided by and filed with the recorder. In addition, the official or employee may, to the extent allowed by law, charter, ordinance, or policy, recuse himself from the exercise of discretion in the matter.

(Ord. No. 07-923, 4-2007)

## Sec. 1-305. - Acceptance of gratuities, etc.

An official or employee may not accept, directly or indirectly, any money, gift, gratuity, or other consideration or favor of any kind from anyone other than the municipality:

(1) For the performance of an act, or refraining from performance of an act, that he would be expected to perform, or refrain from performing, in the regular course of his duties; or

(2) That might reasonably be interpreted as an attempt to influence his action, or reward him for past action, in executing municipal business.

(Ord. No. 07-923, 4-2007)

## Sec. 1-306. - Use of information.

(1) An official or employee may not disclose any information obtained in his official capacity or position of employment that is made confidential under state or federal law except as authorized by law.

(2) An official or employee may not use or disclose information obtained in his official capacity or position of employment with the intent to result in financial gain for himself or any other person or entity.

(Ord. No. 07-923, 4-2007)

## Sec. 1-307. - Use of municipal time, facilities, etc.

(1) An official or employee may not use or authorize the use of municipal time, facilities, equipment, or supplies for private gain or advantage to himself.

(2)

An official or employee may not use or authorize the use of municipal time, facilities, equipment, or supplies for private gain or advantage to any private person or entity, except as authorized by legitimate contract or lease that is determined by the governing body to be in the best interests of the municipality.

(Ord. No. 07-923, 4-2007)

## Sec. 1-308. - Use of position or authority.

(1) An official or employee may not make or attempt to make private purchases, for cash or otherwise, in the name of the municipality.

(2) An official or employee may not use or attempt to use his position to secure any privilege or exemption for himself or others that is not authorized by the charter, general law, or ordinance or policy of the municipality.

(Ord. No. 07-923, 4-2007)

## Sec. 1-309. - Outside employment.

An official or employee may not accept or continue any outside employment if the work unreasonably inhibits the performance of any affirmative duty of the municipal position or conflicts with any provision of the municipality's charter or any ordinance or policy.

(Ord. No. 07-923, 4-2007)

## Sec. 1-310. - Ethics complaints.

(1) The city attorney is designated as the ethics officer of the municipality. Upon the written request of an official or employee potentially affected by a provision of this chapter, the city attorney may render an oral or written advisory ethics opinion based upon this chapter and other applicable law.

(2) (a) Except as otherwise provided in this subsection, the city attorney shall investigate any credible complaint against an appointed official or employee charging any violation of this chapter, or may undertake an investigation on his own initiative when he acquires information indicating a possible violation, and make recommendations for action to end or seek retribution for any activity that, in the attorney's judgment, constitutes a violation of this code of ethics.

(b) The city attorney may request the governing body to hire another attorney, individual, or entity to act as ethics officer when he has or will have a conflict of interests in a particular matter.

(c) When a complaint of a violation of any provision of this chapter is lodged against a member of the municipality's governing body, the governing body shall either determine that the complaint has merit, determine that the complaint does not have merit, or determine that the complaint has sufficient merit to warrant further investigation. If the governing body determines that a complaint warrants further investigation, it shall authorize an investigation by the city attorney or another individual or entity chosen by the governing body.

(3) The interpretation that a reasonable person in the circumstances would apply shall be used in interpreting and enforcing this code of ethics.

(4) When a violation of this code of ethics also constitutes a violation of a personnel policy, rule, or regulation or a civil service policy, rule, or regulation, the violation shall be dealt with as a violation of the personnel or civil service provisions rather than as a violation of this code of ethics.

(Ord. No. 07-923, 4-2007)

## Sec. 1-311. - Violations.

An elected official or appointed member of a separate municipal board, commission, committee, authority, corporation, or other instrumentality who violates any provision of this chapter is subject to punishment as provided by the municipality's charter or other applicable law, and in addition is subject to censure by the governing body. An appointed official or an employee who violates any provision of this chapter is subject to disciplinary action.

(Ord. No. 07-923, 4-2007)

# Envirosight Quickview AirHD Camera Purchase

A presentation by the Red Bank Public Works Stormwater Division

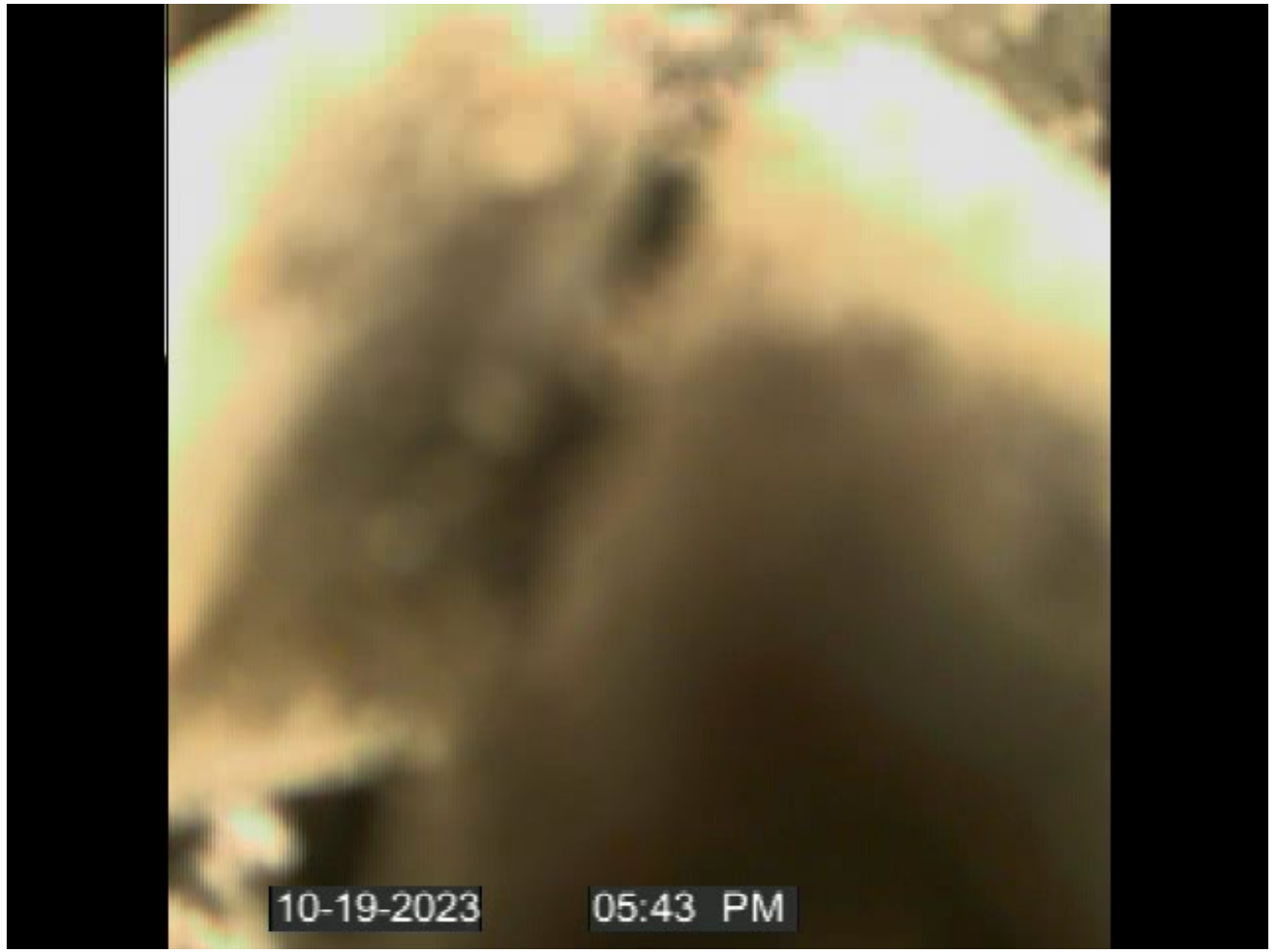


# Current approach to inspection

- Depending on the pipe size and access:
  - Under 10” diameter pipes – Sewer push camera



# Current approach to inspection

- Larger pipes with a catch-basin:



# Current approach to inspection

- Larger pipes an open inlet/outlet

# Inspection Video from our “Phone on a Stick” Approach

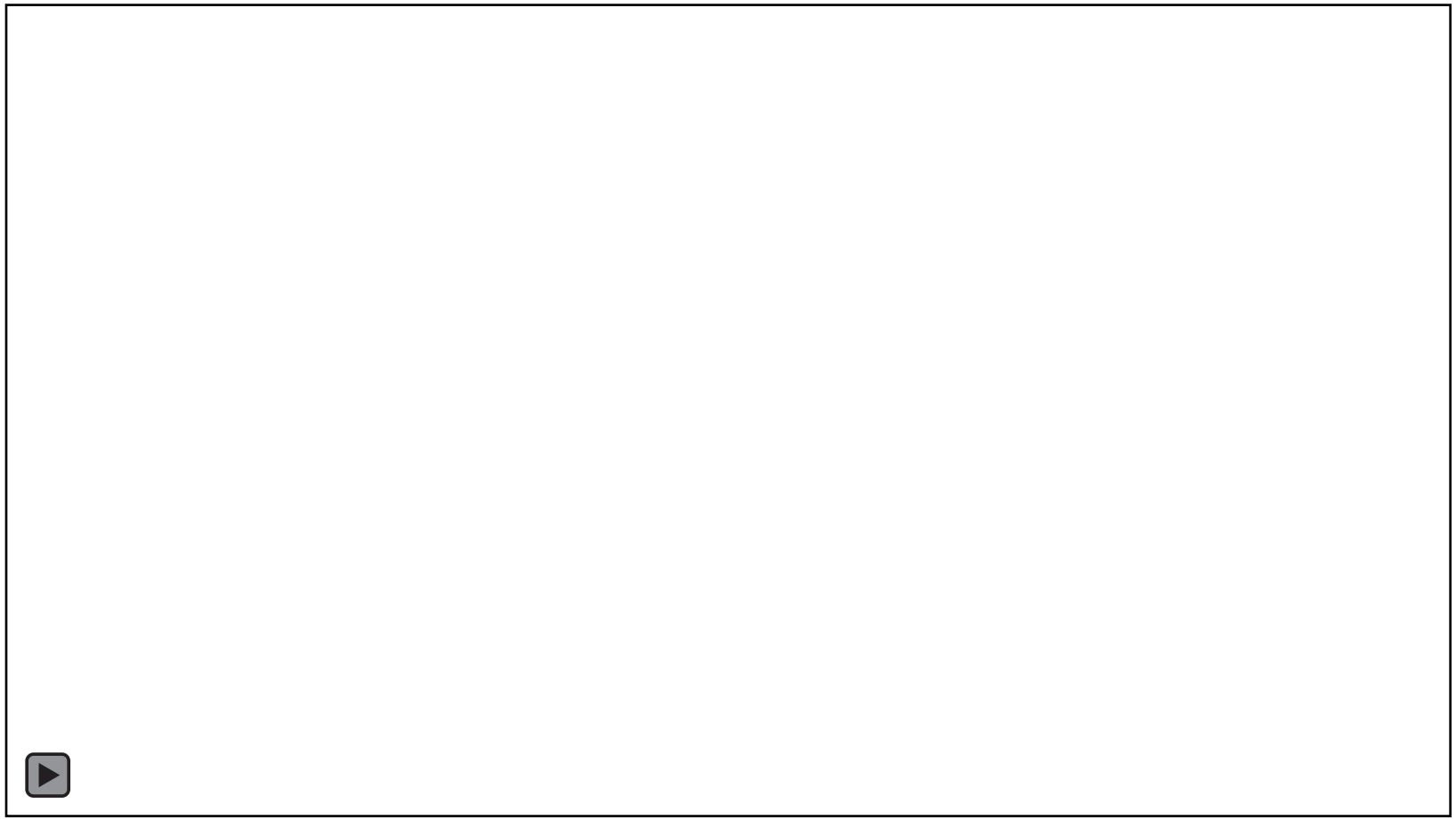

# Expanded Capabilities with this Purchase

- Significantly higher resolution video/photo documentation
- Ability to measure offset distances
  - Laser Range Finder Attachment
- Quick upload capability
- Compliments our ArcGIS mapping initiative
  - GPS coordinate integration
- Safer inspection approach for Stormwater team members
- Better ergonomics
- Quick setup and tear down



# Example Photos

- Demonstration with Luke Vihon from Sansom Equipment with the Stormwater Division team members on June 22nd
- Inspected several catch-basins and pipes using the Envirosight Pole Camera








June 22, 2026 10:13 AM


Sewerlink
by WinCan
underground understood
06/22/2026 09:07 AM
1.0X
50%
-0.4°
Dist N/A
Geo-Pos N/A

# Example Video

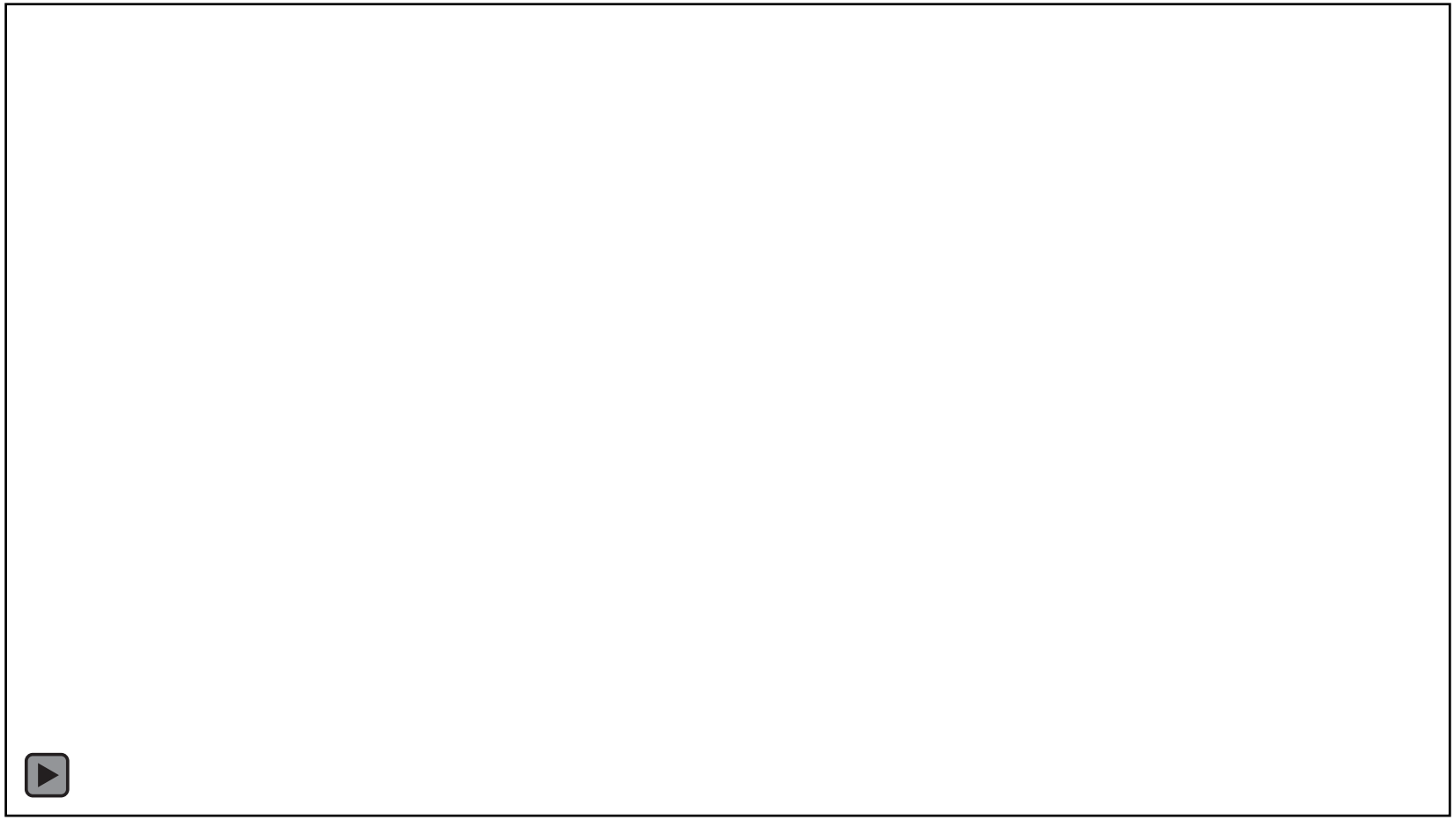

# Future Inspection Projects with this Camera:

- Dayton Blvd Pipe Inventory (annual)
  - Primary focus on pipes connecting to Stringers Branch and underneath the roadway
- Signal Mountain Road and Morrison Springs Asset Inspections
- Inspection of pipes post-jetting (regular)
- Pot-hole inspections

# Purchase Details:

- Purchasing from: Sansom Equipment
- Sourcewell Cooperative Purchasing Agreement
- Cost (with shipping): **$21,394.02**
- Budgeted in FY27 Stormwater Budget (413-52100-942 – Capital Equipment)



# Questions?



# Thank You




7/6/2026
Alex Block
alex.block@aurigo.com

«ProposalDate»

# What is Aurigo Essentials

Aurigo Essentials is a modern software suite built for local and regional government agencies. The Essentials suite unlocks value by bringing capital planning and project execution into one connected solution, purpose-built for the needs of local and regional agencies. From prioritizing the right projects, and building multiyear CIP program to managing budgets, schedules, risks, and field activity, every feature supports the full capital life cycle. Designed for lean teams and high accountability, Essentials helps agencies deliver with greater transparency, speed, and control.




**Two solutions, one suite:**

- **Essentials Plan:** Optimize your CIP with smart capital planning and prioritize the right projects
- **Essentials Build:** Deliver projects with confidence, keeping schedules on track and budgets in check

# Essentials Plan

Aurigo Essentials Plan helps you streamline capital planning and portfolio management. It is a powerful, AI-driven, cloud-based solution that ensures strategic investment decisions and optimized capital spending. By seamlessly integrating with Aurigo Essentials Build, agencies can bridge the gap between planning and project execution. Aurigo Essentials Plan provides financial visibility, transparency, and cost control at every stage of the construction lifecycle.

## How it works

Aurigo Essentials Plan includes everything public agencies need to strategically plan, prioritize, and manage large capital investments over a multi-year horizon, while ensuring comprehensive financial oversight.

## Capital Planning

- **Scoring and Prioritization:** Capture, score and prioritize business needs and projects to align with the strategic goals of your agency.
- **Budget and Cashflow:** Develop detailed budgets and cashflows forecasts with ease, enabling a thorough evaluation of potential projects before committing significant resources.
- **Scenario Planning**: Simulate multiple scenarios using what-if analysis for multi-level portfolios to forecast potential risk and align spending with long-term business goals.
- **Transparent Fund Management**: Identify, track and approve fund allocations for both projects and portfolios.

## Integration

Break data silos between planning and execution teams by connecting Aurigo Essentials Plan with Aurigo Essentials Build. Seamlessly transfer projects and budgets from your capital plan to your project managers, whilst constantly receiving live project updates from the field.

## Reporting & Dashboards

Enable data-driven decision-making and optimize portfolio management. Aurigo Plan offers out of the box reports and dashboards that visualize office and field data in one consolidated view.

# Essentials Build

Aurigo Essentials Build helps cities, counties, and public agencies ensure every construction project is delivered on time and on budget with an all-in-one cloud solution that is easy to deploy and easy to use.

## How it works

Aurigo Essentials includes everything public agencies need to plan, manage, comply with and report on each project in one easy-to-use solution.

- A complete solution to manage all the nuances of your public-facing construction and maintenance projects in one unified system.
- A modern solution built 100% in the cloud and deploys quickly and can be used from any mobile device or browser.

## Construction Project Management

Essentials Build supports the full lifecycle of public sector construction projects, including project scheduling, estimation & bidding, resource management, contract management, and approval workflows for *both vertical and linear projects.*

- Contracts
- Funds
- Invoicing
- Documents Repository
- Budgets
- Public Portal

## Mobile Daily Progress Reports, Automation & Document Management

Mobile inspections, approval workflows, and built-in document management make it easy to collect data electronically, generate pay estimates, and comply with open records requirements. Supports access to dedicated Mobile Applications on iOS

## Reporting & Dashboards

Essentials gives everyone involved real-time visibility into every project, every stage, and every

## Collaboration

Raise and tackle issues on specific budget, contract, invoice, schedule or risk items using real-time discussions and notifications.

# Investment Summary

The Aurigo Essentials Plan subscription includes unlimited users, projects, and programs. It also encompasses comprehensive onboarding and training designed to ensure a successful implementation and drive adoption across the agency, as outlined in Appendix 1 of this proposal. In addition, our Customer Success Team will provide ongoing support, including software maintenance and regular upgrades.

| Product | Annual Fee ($) |
|---|---|
| **Essentials Build** | **$7,000.00** |
| **Essentials Plan (Renewal)** | **$15,000.00** |
| **Total Annual Investment** | **$22,000.00** |

**Pricing Notes**

- The pricing in this Proposal is valid for 30 days and subject to change after 30 days
- Aurigo will invoice for 0 subsequent annual subscription periods 30 days prior to the subscription renewal date unless cancelled in advance of the contract renewal date
- Pricing shown are exclusive of any applicable taxes
- Pricing shown does not include any fees that may be incurred if purchased via a cooperative purchasing vehicle

| | |
|---|---|
| **Name** | Kevin Koenig |
| **Title:** | CTO |
| **Agency:** | Aurigo Software Technologies, Inc. |
| **Email:** | Kevin.Koenig@aurigo.com |
| **Phone:** | |
| **Acknowledgement:** | |
| **Date:** | 7/6/2026 |

| | |
|---|---|
| **Name** | Jeffrey Grabe |
| **Title:** | Parks & Recreation Manager |
| **Agency:** | City of Red Bank |
| **Email:** | jgrabe@redbanktn.gov |
| **Phone:** | (423) 654-8836 |
| **Acknowledgement:** | |
| **Date:** | |

# Appendix 1

# Aurigo Essentials Plan Onboarding

The onboarding journey for the Aurigo Essentials is designed to ensure a smooth and effective transition into the platform, enabling customer teams to confidently adopt and maximize value from Aurigo Essentials' capabilities. The onboarding process includes structured training sessions, milestone check-ins, and ongoing strategic support led by the dedicated Aurigo Customer Success Manager (CSM). The onboarding is broken into sections to allow you to onboard with the capabilities that you bought from Aurigo. The initial training provides a general overview of the Aurigo Essentials solutions. Following the initial onboarding you will be trained on the individual products you purchased.
Below is an overview of the onboarding and training experience:

## Customer Kick-Off

The onboarding process begins with a 30-minute to 1-hour kick-off meeting, facilitated by your assigned Aurigo Customer Success Manager. This session is designed to:

- Introduce the customer to the Aurigo onboarding process and support team.
- Ensure that initial users are successfully created within the system.
- Establish adoption and usage goals that align with organizational priorities.
- Schedule the sequence of training sessions to follow.

## Platform Basics

Duration: 1–2 hours
This session introduces users to the fundamentals of navigating the Aurigo platform. Key topics include:

- Basic system navigation
- Library setup
- User management and permissions

## Training for Essentials Plan

## Project Management Fundamentals (Aurigo Plan)

Duration: 1–2 hours
Building on the basics, this session covers essential project management tools within Aurigo:

- Creating and managing project charters
- Understanding and setting up project basics
- Utilizing project scoring mechanisms
- Managing project financials

## Capital Planning and Prioritization (Aurigo Plan)

**Duration:** 1–2 hours
This session focuses on strategic capital planning and data-driven decision-making:

- Creating comprehensive capital plans
- Prioritizing projects based on organizational criteria
- Engaging in what-if scenario planning
- Leveraging dashboards and generating reports for insight

## Essentials Build Training

### Basic Navigation

Duration: 1-2 hours
Basic navigation:

- Creating projects
- Project Types
- Contracts
- User management

### Advanced Project Management

Duration: 1-2 hours
Advanced project management features:

- Daily Progress Reports
- Budgeting
- Invoices
- Library
- Public Portal

## Ongoing Interactions

### Core User Q&A and Support Duration:

Duration: 30 minutes – 1 hour
Conducted approximately 1–2 weeks after users have begun hands-on engagement with the platform, this session provides a forum for:

- Addressing user questions and clarifying workflows
- Sharing initial feedback on system usage
- Scheduling the first Quarterly Business Review (QBR)

### Quarterly Business Review (QBR)

**Duration:** 30 minutes – 1 hour
The QBR is a recurring strategic session facilitated by your Aurigo CSM. It provides:

- Review progress against adoption and usage goals
- Address any system-related challenges or roadblocks
- Gather feedback from users to inform ongoing improvements and product enhancements

PRECISION SERVICE TESTING
www.firecatt.com

3250 West Big Beaver Ste., 544 Troy, MI 48084 248-643-7200 Fax 248-643-4540

# Service Test Agreement

| Fire Department: | P.O. Number: | Annual Testing for Years: |
|---|---|---|
| City of Red Bank Fire Department<br>3105 Dayton Boulevard<br>Red Bank, TN 37415 | **If you require a PO, we will need one BEFORE testing** | 2026, 2027, 2028, 2029 |
| **Fire Department Contact:**<br>Fire Chief Brent Sylar | **Mobile/Emergency Contact Phone:**<br>(423) 443-8468 | **Email:**<br>bsylar@redbanktn.gov |

| Test Season Requested: (circle) | Jan.-Mar. | April - June | July – Sept. | Oct. – Dec. |
|---|---|---|---|---|

| Estimated Hose Footage: | FireCatt Option: | Price Per Foot: | Total Cost: |
|---|---|---|---|
| 18,500’ | Option 1 All FireCatt Labor<br>**1-year Trial Pricing** | Year 1 $0.34<br>*Trial*<br>Year 2 $0.38<br>Year 3 $0.40<br>Year 4 $0.42 | $6,290.00<br><br>$7,030.00<br>$7,400.00<br>$7,770.00 |
| **Grand Total** | | Year 1<br><br>Year 2<br>Year 3<br>Year 4 | $6,290.00<br><br>$7,030.00<br>$7,400.00<br>$7,770.00 |

**Terms:** Due upon receipt, in the event payment is not made within 45 days, a service charge of 1% per month for all outstanding balances will be due FireCatt. 3-year pricing is guaranteed as long as it remains below 5% per year for the duration of this agreement. Pricing is based on Fire Departments estimate of footage, invoicing is based on actual feet tested. Hose report is documented on a departmental basis. Documentation on a per apparatus or station basis must be pre-arranged and subject to additional cost. Any specific city, county, state licenses, insurance riders/addendums, or other requirements that add cost to doing business with your municipality/institution could result in chargebacks, service fees, or a higher price charged for services rendered. The Municipality may terminate this Agreement without further liability to contractor and, in whole or in part after the first year’s service, for any reason or for no reason or, if sufficient funds are not appropriated, allocated, or otherwise made available to support the continuation of the services under this Agreement. In such event, the Municipality shall provide the Contractor with 30 day written notice of termination, which shall be effective on the date specified in the notice.

***Fire Hose Testing Service Includes:***

- Service pressure test per NFPA 1930 (Formally NFPA 1962) Standard latest edition, patented technology designed for safety, accuracy, and speed
- Identification number assigned to each length of hose using a FireCatt bar code label on each coupling and redundant marking on the hose jacket at each end
- Inspect-outer jacket, inner liner, coupling, and threads

- Inspect gaskets, replace as required
- Lubricate all couplings using fire hose manufacturer approved 100% silicone lubricant
- Lubricate all apparatus connection points using marine grade “Never Seize”
- Tag all defective hose, mark defect location on hose, remove from service
- Record all data accurately, provide testing report in hard copy, electronically that can dovetail into your existing software, and via internet access on our secure servers
- Unload and reload all hose to meet your specifications when FireCatt labor is provided

***Ground Ladder Testing Service Includes*:**

- Service Test per NFPA 1930 (Formally NFPA 1932) Standard latest edition, using digital load cell technology
- Identification number assigned to each ladder using a FireCatt bar code label
- Heat sensor label applied to each ladder if current label is out of date
- Report data as outlined above

**Customer Requirements:**

At FireCatt, our number one goal is **100% customer satisfaction** while providing the fastest, safest, and MOST accurate fire hose and ground ladder testing in the nation. Experience has shown us that annual service testing **REQUIRES** a **collaborative approach** to ensure a successful testing program! **Therefore, the customer responsibilities are as follows:**

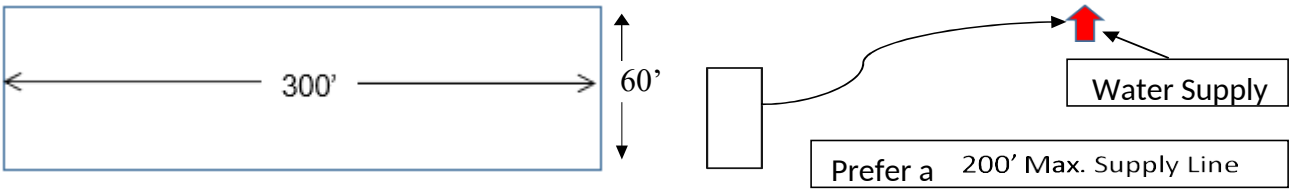


1. **Test Site:** Provide a paved site (asphalt or concrete – grass or gravel are NOT acceptable) with minimum work envelope dimensions of 300’ x 60’. The larger the test site the more efficient the test process. If the test site requires third party approval, the fire department must obtain this approval in advance of the test day.

NOTE: **Fire hose WILL get wet during hose testing!** The condition of the test site plays an influential role in keeping your hose as dry and clean as possible. Good drainage, clean surface, no potholes, no weeds are all important criteria that need to be considered. The condition of the test site plays an influential role in keeping your hose dry and clean. Good drainage, clean surface, no potholes, no weeds are all important criteria that need to be considered. Additionally, we do not recommend testing through the station bays 1) coated floors can become slippery, 2) station personnel tend to be too close to high pressure hose, 3) we cannot be responsible for damage to the station or floor.

**SAFETY:** NFPA 1930 (Formally NFPA 1962) is clear on safety, stating: “Because there is a potential for catastrophic failure during service
testing of fire hose, it is vital that safety precautions be taken to prevent exposure of anyone to this danger.” It is the responsibility of the department to instruct their personnel to keep clear of the test area and not cross hose lines. during testing.

2. **Water Source**: Water for testing to be provided via fire hydrant. In those communities where fire hydrants are not available a standpipe or tender may be used. FireCatt requires a minimum of 35 psi from any water source. The Fire Department is required to operate their tender. Tenders need to be refilled as soon as each test cycle finishes.

3. **Rack/Spare fire hose**: The FireCatt test process begins with testing spare fire hose. The Fire Department must have all spare hose at the test site by 8:00 am, the first day of testing. Apparatus hose test to follow spare hose test, this way there is prequalified tested rack/spare hose ready to replace any apparatus hose that fails.

4. **Onsite Contact**: The Fire Department must provide an on-site single point of contact, please provide a name' and cell phone number in advance of scheduling your test date. The contact person must have the authority for directing the department's responsibilities that include:
   a. Driving apparatus includes driving out and laying Large Diameter Hose. NOTE: FireCatt personnel will NOT drive fire department apparatus!
   b. FireCatt's Pre-Test survey with the FireCatt Team Leader so that all parties are on the same page regarding test day expectations.
   c. Insure the timely presentation of apparatus/hose for testing. The FireCatt/Fire Department cadence must match up to avoid down time. FireCatt would prefer to have the next apparatus for testing on-site 30 minutes prior to testing of that apparatus. This will ensure the most efficient test process.
   d. Providing apparatus re-load direction, reviewing, and signing off on each individual FireCatt Apparatus Doc Sheet indicating that FireCatt has re- loaded your apparatus correctly and there is no damage to your apparatus.

5. **Out of Service Apparatus:** It is the responsibility of the Fire Department to ensure all fire hose/Ground ladders are presented for testing. FireCatt's schedule **does not allow for returning to test out of service apparatus hose.**

6. **Tower Hose:** It is the responsibility of the Fire Department to remove/replace any hose from the tower. FireCatt employees are not insured to be in your hose tower.

7. **Fire Department Labor:** FireCatt Option 2 requires the Fire Department to re-load their apparatus. If Option 2 applies to your department, you must have the appropriate number of fire fighters engaged in the process to match the cadence of the FireCatt testing cycle.

8. **Special Couplings/Thread Adapters:** FireCatt's Mobile Test Lab is equipped with NH threads in sizes 1", 1.5", 2.5" and 4" & 5" Storz couplings. If your department is using any threads/couplings that differ from those FireCatt provides, **it is the fire department's responsibility to provide adapters.**

9. **Special Requests**Any special requests or "change orders" outside of the FireCatt quotation/agreement MUST be negotiated prior to the first day of testing. FireCatt employees follow the FireCatt SOG which ensures compliance to NFPA standards, please do not ask us to deviate from our SOG.

10. **Inclement Weather:** Any of the following beyond our control could result in a test day interruption or cancellation; lightning, non-stop rain/downpour, hail, temperature of 40 degrees or below.

11. **Cancellation, Delays, Unexpected Changes, and the *potential* for Additional Fees:**

    The following conditions affect the efficiency of the hose testing process and are ***subject*** to **additional fees**.

    - Last-minute cancellations.
    - Hose dropped off that is tangled requiring additional time to untangle.
    - Waiting on a water source including, having to move test site, or waiting on a tender to arrive with water.
    - Waiting for apparatus/hose to be presented for testing or not providing agreed upon number of apparatus/hoses per day.
    - Not providing adequate personnel when the fire department has elected to reload their hose.

- Time consuming efforts on the part of FireCatt to keep hose dry.
- Undersized or irregular shaped test sites that cause test process inefficiencies.
- Any other issue that negatively impacts test day efficiency.

12. **Miscellaneous:** Contractor shall at all times carry public liability insurance with limits of not less than One Million ($1,000,000.00) dollars together with Workman's Compensation Insurance with (State of Tennessee required) statutory limits and shall furnish Certificates of Insurance evidencing such coverages before commencement of Contractor's work and further upon request by the City of Red Bank.

I have read and accept the terms of the agreement including customer responsibilities: Fire Catt, LLC will inspect, and service test all noted equipment in accordance with the standards of NFPA as set forth. It is expressly understood and agreed that Fire Catt shall not be deemed or held liable, obligated, or accountable upon or under any guarantees or warranties, express or implied, statutory, by operation of the law, or otherwise, relative to the use of any tested equipment immediately after the date of inspection. Furthermore, Fire Catt, will not be held liable, obligated, or accountable for any equipment that fails during the testing under specified conditions and pressures. Testing methods used may be protected under the United States Patent Number 8,554,497.

CITY OF RED BANK

~~Authorized Signature:~~ By: _____ Date: _____

Authorized Signature Title


CLOSE
OPEN
CLOSE

# City of Red Bank - F-250 XLT, 4x4 Crew Cab

**City of Red Bank**
3105 Dayton Blvd
Red Bank, TN

**Brent Sylar**
bsylar@redbanktn.gov
423-269-7939

Reference: 20260617-145604659
Quote created: June 17, 2026
Quote expires: September 15, 2026
Quote created by: Jason McCullough
"Government Sales Manager"
mr.jason.mccullough@gmail.com
+16157859141

**Comments from Jason McCullough**

Statewide Contract Number 88762

## Products & Services

| Item & Description | Quantity | Unit Price | Total |
|---|---|---|---|
| F-250 XLT, 4x4 Crew Cab, 7.3L Gas Engine | 1 | $51,576.00 | $51,576.00 |
| Optional Equipment<br>Factory Options and Equipment | 1 | $3,170.00 | $3,170.00 |
| | One-time subtotal | | $54,746.00 |
| | | **Total** | **$54,746.00** |

## Purchase terms

## Signature

Signature

Date

Printed name

## Questions? Contact me



Jason McCullough
"Government Sales Manager"
mr.jason.mccullough@gmail.com
+16157859141

Ford of Murfreesboro
1550 NW Broad St
Murfreesboro, TN 37085-4364
United States

**Prepared for: Brent Sylar**
Fire Chief, City of Red Bank
Prepared by: Jason McCullough
06/17/2026

Ford of Murfreesboro | 1550 N.W. Broad St. Murfreesboro Tennessee | 371291709

## 2027 F-250 4x4 SD Crew Cab 6.75' box 160" WB SRW XLT (W2B)

Price Level: 715 | Quote ID: RedBankW2B

# As Configured Vehicle

| Code | Description | MSRP |
|---|---|---|
| **Base Vehicle** | | |
| W2B | Base Vehicle Price (W2B) | $56,900.00 |
| **Packages** | | |
| 603A | Order Code 603A<br>*Includes:*<br>*- Engine: 7.3L 2V DEVCT NA PFI V8 Gas*<br>*Includes CNG/propane gaseous engine prep package which includes hardened engine intake valves and valve seats and bi-fuel manifold.*<br>*- Transmission: TorqShift-G 10-Speed Automatic*<br>*Includes SelectShift and selectable drive modes: normal, eco, slippery roads, tow/haul and off-road.*<br>*- Tires: LT275/70Rx18E BSW A/T*<br>*Spare may not be the same as road tire.*<br>*- Wheels: 18" Sparkle Silver Painted Cast Aluminum*<br>*- Cloth 40/20/40 Split Bench Seat*<br>*Includes 20% locking center under-seat storage, center armrest, cupholder, storage, 8-way power driver (includes power lumbar) and 2-way adjustable driver/passenger headrests.*<br>*- Radio: AM/FM Stereo w/MP3 Player*<br>*Includes 6 speakers.*<br>*- Ford Connectivity Package (1-Year Included)*<br>*Includes unlimited Wi-Fi hotspot. Included for one-year from warranty start date. Requires activation via Ford app with credit card authorization; customer may cancel at any time. Evolving technology/cellular networks/vehicle capability may limit functionality and prevent operation of connected features. Ford may temporarily slow data speeds if such data usage reaches or exceeds 50GB within a billing cycle or due to network limitations. If a customer uses more than 50% of their data usage in a roaming country during a 60-day period, Ford may remove or limit the customer's data plan.*<br>*- SYNC 4 w/8" Center Display*<br>*Includes wireless Apple CarPlay and Android Auto compatibility, embedded apps, digital owner's manual and 911 Assist.* | N/C |
| **Emissions** | | |
| 425 | 50-State Emissions System | STD |
| **Powertrain** | | |
| 99N | Engine: 7.3L 2V DEVCT NA PFI V8 Gas<br>*Includes CNG/propane gaseous engine prep package which includes hardened engine intake valves and valve seats and bi-fuel manifold.* | Included |
| 44F | Transmission: TorqShift-G 10-Speed Automatic<br>*Includes SelectShift and selectable drive modes: normal, eco, slippery roads, tow/haul and off-road.* | Included |
| X3E | Electronic-Locking w/3.73 Axle Ratio | $430.00 |
| 68U | F-250 >10K GVWR Package | $100.00 |

Prices and content availability as shown are subject to change and should be treated as estimates only. Actual base vehicle, package and option pricing may vary from this estimate because of special local pricing, availability or pricing adjustments not reflected in the dealer's computer system. See salesperson for the most current information.

## 2027 F-250 4x4 SD Crew Cab 6.75' box 160" WB SRW XLT (W2B)

Price Level: 715 | Quote ID: RedBankW2B

# As Configured Vehicle (cont'd)

| Code | Description | MSRP |
|---|---|---|
| **Wheels & Tires** | | |
| TDX | Tires: LT275/70Rx18E BSW A/T<br>*Spare may not be the same as road tire.* | Included |
| 648 | Wheels: 18" Sparkle Silver Painted Cast Aluminum | Included |
| **Seats & Seat Trim** | | |
| 3 | Cloth 40/20/40 Split Bench Seat<br>*Includes 20% locking center under-seat storage, center armrest, cupholder, storage, 8-way power driver (includes power lumbar) and 2-way adjustable driver/passenger headrests.* | Included |
| **Other Options** | | |
| 160WB | 160" Wheelbase | STD |
| PAINT | Monotone Paint Application | STD |
| STDRD | Radio: AM/FM Stereo w/MP3 Player<br>*Includes 6 speakers.* | Included |
| | *Includes:*<br>*- Ford Connectivity Package (1-Year Included)*<br>*Includes unlimited Wi-Fi hotspot. Included for one-year from warranty start date. Requires activation via Ford app with credit card authorization; customer may cancel at any time. Evolving technology/cellular networks/vehicle capability may limit functionality and prevent operation of connected features. Ford may temporarily slow data speeds if such data usage reaches or exceeds 50GB within a billing cycle or due to network limitations. If a customer uses more than 50% of their data usage in a roaming country during a 60-day period, Ford may remove or limit the customer's data plan.*<br>*- SYNC 4 w/8" Center Display*<br>*Includes wireless Apple CarPlay and Android Auto compatibility, embedded apps, digital owner's manual and 911 Assist.* | |
| 17X | FX4 Off-Road Package<br>*Includes rock crawl mode.* | $650.00 |
| | *Includes:*<br>*- Hill Descent Control*<br>*- Off-Road Specifically Tuned Shock Absorbers*<br>*Includes front/rear.*<br>*- Transfer Case & Fuel Tank Skid Plates*<br>*- Unique FX4 Off-Road Box Decal* | |
| 471 | Camper Package<br>*Includes slide-in camper certification. Note 1: Salesperson's source book or Ford RV trailer towing guide should be consulted for specific trailer towing or camper limits and corresponding required equipment, axle ratios and model availability. Note 2: May result in deterioration of ride quality when vehicle is not equipped with camper.* | $160.00 |
| | *Includes:*<br>*- Heavy-Service Front Suspension Package* | |

Prices and content availability as shown are subject to change and should be treated as estimates only. Actual base vehicle, package and option pricing may vary from this estimate because of special local pricing, availability or pricing adjustments not reflected in the dealer's computer system. See salesperson for the most current information.

## 2027 F-250 4x4 SD Crew Cab 6.75' box 160" WB SRW XLT (W2B)

Price Level: 715 | Quote ID: RedBankW2B

# As Configured Vehicle (cont'd)

| Code | Description | MSRP |
|---|---|---|
| | *Includes heavy-service front springs (1 up upgrade above the spring computer selected as a consequence of options chosen. Not included if maximum springs have been computer selected as standard equipment). Recommended only on vehicles which will permanently utilize aftermarket equipment such as heavy-duty winches, brush guards or other apparatus which loads the front axle to the specified Gross Axle Weight Rating (GAWR). Note 1: Vehicle ride height will increase with the addition of this package. Note 2: May result in deterioration of ride quality when vehicle is not equipped with front end utility attachment.*<br>*- Rear Stabilizer Bar & Auxiliary Springs* | |
| 67H | Heavy-Service Front Suspension Package<br>*Includes heavy-service front springs (1 up upgrade above the spring computer selected as a consequence of options chosen. Not included if maximum springs have been computer selected as standard equipment). Recommended only on vehicles which will permanently utilize aftermarket equipment such as heavy-duty winches, brush guards or other apparatus which loads the front axle to the specified Gross Axle Weight Rating (GAWR). Note 1: Vehicle ride height will increase with the addition of this package. Note 2: May result in deterioration of ride quality when vehicle is not equipped with front end utility attachment.* | Included |
| 86M | Dual AGM 68 AH Battery | $210.00 |
| 67A | 350 Amp Dual Alternators<br>*Includes 190 Amp + 160 Amp.* | N/A |
| 66L | LED Box Lighting<br>*Includes LED Center High-Mounted Stop Lamp (CHMSL).* | $160.00 |
| 18B | Platform Running Boards | $445.00 |
| 592 | LED Roof Clearance Lights | $150.00 |
| 85G | Tailgate Step & Handle | $375.00 |
| 166 | Carpet Delete<br>*Replaced with black vinyl flooring.* | N/C |
| 76S | Remote Start System | $250.00 |
| 153 | Front License Plate Bracket<br>*Standard in states requiring 2 license plates and optional to all others.* | N/C |

## Dealer Installed Options

| | | |
|---|---|---|
| FI4AD | SecuriCode Wireless Keyless Entry Keypad<br>*Driver's side. Shipped separately from the vehicle for dealer installation.* | $240.00 |

## Fleet Options

| | | |
|---|---|---|
| WARANT | Fleet Customer Powertrain Limited Warranty<br>Requires valid FIN code. | N/C |

Prices and content availability as shown are subject to change and should be treated as estimates only. Actual base vehicle, package and option pricing may vary from this estimate because of special local pricing, availability or pricing adjustments not reflected in the dealer's computer system. See salesperson for the most current information.

## 2027 F-250 4x4 SD Crew Cab 6.75' box 160" WB SRW XLT (W2B)

Price Level: 715 | Quote ID: RedBankW2B

# As Configured Vehicle (cont'd)

| Code | Description | MSRP |
|---|---|---|
| | *Ford is increasing the 5-year 60,000-mile limited powertrain warranty to 5-years, 100,000 miles. Only Fleet purchasers with a valid Fleet Identification Number (FIN code) will receive the extended warranty. When the sale is entered into the sales reporting system with a sales type fleet along with a valid FIN code, the warranty extension will automatically be added to the vehicle. The extension will stay with the vehicle even if it is subsequently sold to a non-fleet customer before the expiration. This extension applies to both gas and diesel powertrains. Dealers can check for the warranty extension on eligible fleet vehicles in OASIS. Please refer to the Warranty and Policy Manual section 3.13.00 Gas Engine Commercial Warranty. This change will also be reflected in the printed Warranty Guided distributed with the purchase of every new vehicle.* | |
| **Exterior Color** | | |
| Z1_01 | Oxford White | N/C |
| SUBTOTAL | | $60,070.00 |
| Destination Charge | | $2,795.00 |
| TOTAL | | $62,865.00 |

Prices and content availability as shown are subject to change and should be treated as estimates only. Actual base vehicle, package and option pricing may vary from this estimate because of special local pricing, availability or pricing adjustments not reflected in the dealer's computer system. See salesperson for the most current information.

**Prepared for: Brent Sylar**
Fire Chief, City of Red Bank
Prepared by: Jason McCullough
06/17/2026

Ford of Murfreesboro | 1550 N.W. Broad St. Murfreesboro Tennessee | 371291709

## 2027 F-250 4x4 SD Crew Cab 6.75' box 160" WB SRW XLT (W2B)

Price Level: 715 | Quote ID: RedBankW2B

# Pricing Summary - Single Vehicle

| | MSRP |
|---|---|
| *Vehicle Pricing* | |
| Base Vehicle Price | $56,900.00 |
| Options | $3,170.00 |
| Colors | $0.00 |
| Upfitting | $0.00 |
| Fleet Discount | $0.00 |
| Fuel Charge | $0.00 |
| Destination Charge | $2,795.00 |
| **Subtotal** | $62,865.00 |
| *Discount Adjustments* | |
| Discount Adjustments | -$8,109.00 |
| **Total** | $54,756.00 |

Customer Signature

Acceptance Date

Prices and content availability as shown are subject to change and should be treated as estimates only. Actual base vehicle, package and option pricing may vary from this estimate because of special local pricing, availability or pricing adjustments not reflected in the dealer's computer system. See salesperson for the most current information.

**Prepared for: Brent Sylar**
Fire Chief, City of Red Bank
Prepared by: Jason McCullough
06/17/2026

Ford of Murfreesboro | 1550 N.W. Broad St. Murfreesboro Tennessee | 371291709

## 2027 F-250 4x4 SD Crew Cab 6.75' box 160" WB SRW XLT (W2B)

Price Level: 715 | Quote ID: RedBankW2B

### *Major Equipment*

(Based on selected options, shown at right)
TorqShift 10-speed automatic

Exterior: Oxford White

* Running boards
* Class V tow rating
* Front tires LT load rating: E
* Lock-up transmission
* Alternator Amps: 190A
* All-speed ABS and driveline traction control
* Battery rating: 750CCA
* Battery run down protection
* Fuel tank capacity: 34.00 gal.
* 8 inch primary display
* AM/FM
* SYNC 4 external memory control
* Wheelbase: 160.0"
* Axle capacity rear: 7,280 lbs.
* Axle capacity front: 6,000 lbs.
* Off-road ride suspension
* Power door mirrors
* Manual folding door mirrors
* Daytime running lights
* Variable intermittent front windshield wipers
* 18 x 8-inch front and rear silver aluminum wheels
* LT275/70RS18 AT BSW front and rear tires
* Overdrive transmission
* Transmission electronic control
* Stainless steel single exhaust
* Driver selectable rear locking differential
* Dual lead acid battery
* Injection Type: sequential MPI
* Steering wheel mounted audio controls
* AM/FM stereo radio
* Seek scan
* Vehicle body length: 250.0"
* Cab to axle: 39.9"
* Tire/wheel capacity rear: 7,180 lbs.
* Spring rating front: 4,800 lbs.
* Trip computer
* Heated driver and passenger side door mirrors
* DRL preference setting
* Deep tinted windows
* Manual climate control

### *As Configured Vehicle*

| | MSRP |
|---|---|
| STANDARD VEHICLE PRICE | $56,900.00 |
| Order Code 603A | N/C |
| 50-State Emissions System | STD |
| Engine: 7.3L 2V DEVCT NA PFI V8 Gas | Included |
| Transmission: TorqShift-G 10-Speed Automatic | Included |
| Tires: LT275/70Rx18E BSW A/T | Included |
| Wheels: 18" Sparkle Silver Painted Cast Aluminum | Included |
| Cloth 40/20/40 Split Bench Seat | Included |
| 160" Wheelbase | STD |
| Radio: AM/FM Stereo w/MP3 Player | Included |
| Fleet Customer Powertrain Limited Warranty | N/C |
| Paint Table : Primary w/XLT (Super/Crew) | $0.00 |
| Ford Connectivity Package (1-Year Included) | Included |
| SYNC 4 w/8" Center Display | Included |
| Monotone Paint Application | STD |
| Oxford White | N/C |
| Electronic-Locking w/3.73 Axle Ratio | $430.00 |
| F-250 >10K GVWR Package | $100.00 |
| FX4 Off-Road Package | $650.00 |

Prices and content availability as shown are subject to change and should be treated as estimates only. Actual base vehicle, package and option pricing may vary from this estimate because of special local pricing, availability or pricing adjustments not reflected in the dealer's computer system. See salesperson for the most current information.

**Prepared for: Brent Sylar**
Fire Chief, City of Red Bank
Prepared by: Jason McCullough
06/17/2026

Ford of Murfreesboro | 1550 N.W. Broad St. Murfreesboro Tennessee | 371291709

## 2027 F-250 4x4 SD Crew Cab 6.75' box 160" WB SRW XLT (W2B)

Price Level: 715 | Quote ID: RedBankW2B

### *Major Equipment*

* Rear under seat climate control ducts
* Seat mounted side impact driver airbag
* Seat mounted side impact front passenger airbag
* AdvanceTrac w/Roll Stability Control electronic stability control system with anti-rollover
* SecuriLock immobilizer
* 60-40 folding rear seats
* Fold-up rear seat cushion
* Manual rear seat head restraint control
* Split-bench rear seat
* Driver seat with 6-way directional controls
* Height adjustable front seat head restraints
* Split-bench front seat
* Front seat armrest storage
* Power height adjustable driver seat
* Manual reclining passenger seat
* Cloth front seat upholstery
* Driver seat with 2-way power lumbar
* 4-wheel antilock (ABS) brakes
* Brake assist system
* Hill Start Assist
* Driver front impact airbag
* Passenger front impact airbag
* 6 airbags
* Manual rear child safety door locks
* Fixed rear seats
* Front facing rear seat
* Height adjustable rear seat head restraints
* 3 rear seat head restraints
* 40-20-40 split-bench front seat
* Front passenger seat with 4-way directional controls
* Manual front seat head restraint control
* Front seat center armrest
* Power reclining driver seat
* Power driver seat fore/aft control
* Manual passenger seat fore/aft control
* Cloth front seatback upholstery
* 4-wheel disc brakes
* Electronic parking brake
* Hill Descent Control

### *As Configured Vehicle*

| | MSRP |
|---|---|
| Hill Descent Control | Included |
| Off-Road Specifically Tuned Shock Absorbers | Included |
| Transfer Case & Fuel Tank Skid Plates | Included |
| Unique FX4 Off-Road Box Decal | Included |
| Camper Package | $160.00 |
| Heavy-Service Front Suspension Package | Included |
| Rear Stabilizer Bar & Auxiliary Springs | Included |
| Dual AGM 68 AH Battery | $210.00 |
| 350 Amp Dual Alternators | N/A |
| LED Box Lighting | $160.00 |
| Platform Running Boards | $445.00 |
| LED Roof Clearance Lights | $150.00 |
| Tailgate Step & Handle | $375.00 |
| Remote Start System | $250.00 |
| Front License Plate Bracket | N/C |
| SecuriCode Wireless Keyless Entry Keypad | $240.00 |
| Carpet Delete | N/C |
| SUBTOTAL | $60,070.00 |

Prices and content availability as shown are subject to change and should be treated as estimates only. Actual base vehicle, package and option pricing may vary from this estimate because of special local pricing, availability or pricing adjustments not reflected in the dealer's computer system. See salesperson for the most current information.

**Prepared for: Brent Sylar**
Fire Chief, City of Red Bank
Prepared by: Jason McCullough
06/17/2026

Ford of Murfreesboro | 1550 N.W. Broad St. Murfreesboro Tennessee | 371291709

## 2027 F-250 4x4 SD Crew Cab 6.75' box 160" WB SRW XLT (W2B)

Price Level: 715 | Quote ID: RedBankW2B

### *Fuel Economy*

**City**
N/A




**Hwy**
N/A

### *As Configured Vehicle*

| | MSRP |
|---|---|
| Destination Charge | $2,795.00 |
| **TOTAL** | **$62,865.00** |

Prices and content availability as shown are subject to change and should be treated as estimates only. Actual base vehicle, package and option pricing may vary from this estimate because of special local pricing, availability or pricing adjustments not reflected in the dealer's computer system. See salesperson for the most current information.

## 2026 Police Interceptor Utility AWD Base (K8A)

Price Level: 615 | Quote ID: 2026piu33

### Re: Quote ID 2026piu33 03/05/2026

To Whom It May Concern,

Thank you very much for your interest in acquiring a vehicle from our dealership. We concur that your interest is well deserved. We hope that an outstanding product lineup and our dedication to customer service will enhance your ownership experience should you decide to buy a vehicle from us.

Attached, please find additional information that I hope will assist you in making a more informed decision. Please feel free to contact me at any time as I would truly appreciate the opportunity to be of service to you.

Sincerely,

**STEVEN BLACKSTOCK**

SWC 209
Lonnie Cobb Ford contract # 88764

Prices and content availability as shown are subject to change and should be treated as estimates only. Actual base vehicle, package and option pricing may vary from this estimate because of special local pricing, availability or pricing adjustments not reflected in the dealer's computer system. See salesperson for the most current information.

2026 Police Interceptor Utility AWD Base (K8A)

Price Level: 615 | Quote ID: 2026piu33

# Warranty

## Standard Warranty

### *Basic Warranty*

| | |
|---|---|
| Basic warranty | 36 months/36,000 miles |

### *Powertrain Warranty*

| | |
|---|---|
| Powertrain warranty | 60 months/100,000 miles |

### *Corrosion Perforation*

| | |
|---|---|
| Corrosion perforation warranty | 60 months/unlimited |

### *Roadside Assistance Warranty*

| | |
|---|---|
| Roadside warranty | 60 months/60,000 miles |

### *Hybrid/Electric Components Warranty*

| | |
|---|---|
| Hybrid/electric components warranty | 96 months/100,000 miles |

Prices and content availability as shown are subject to change and should be treated as estimates only. Actual base vehicle, package and option pricing may vary from this estimate because of special local pricing, availability or pricing adjustments not reflected in the dealer's computer system. See salesperson for the most current information.

## 2026 Police Interceptor Utility AWD Base (K8A)

Price Level: 615 | Quote ID: 2026piu33

# As Configured Vehicle

| Code | Description | MSRP |
|---|---|---|
| K8A | Base Vehicle Price (K8A) | $48,550.00 |
| 500A | Order Code 500A<br>*Includes:*<br>*- 3.73 Axle Ratio*<br>*- Tires: 255/60R18 AS BSW*<br>*- Wheels: 18" x 8" 5-Spoke Painted Black Steel*<br>*Includes black wheel-lip molding, polished stainless steel hub cover and center caps.*<br>*- Unique HD Cloth Front Bucket Seats w/Vinyl Rear*<br>*Includes reduced bolsters, driver 6-way power track (fore/aft, up/down, tilt with manual recline, 2-way power lumbar), passenger 8-way power track with 2-way power recline and 2-way power lumbar and built-in steel intrusion plates in both driver/passenger seatbacks.*<br>*- Radio: AM/FM/MP3 Capable*<br>*Includes 100 watt siren/speaker prep kit, clock, 4 speakers, 1 USB port, 8" color LCD screen center-stack smart display, supports Android Auto and Apple CarPlay and fleet telematics modem. Allows data to be provided to support Ford Pro telematics and data services via optional subscription, including but not limited to vehicle location, speed, idle time, fuel, vehicle diagnostics and maintenance alerts. Device enables optional telematics services through Ford or authorized providers via paid subscription. Subscribe at https://fordpro.com/en-us/telematics/ or call 1-833-811-FORD (3673).*<br>*- SYNC Phoenix Communication & Entertainment System*<br>*Includes hands-free voice command support compatible with most Bluetooth connected mobile devices, 911 Assist, VHR, SYNC Services, AppLink, Bluetooth, steering wheel controls, USB port and auxiliary input jack.* | N/C |
| 99B | Engine: 3.3L V6 Direct-Injection<br>*136-MPH top speed. Deletes regenerative braking and lithium-ion battery pack; adds 250-amp alternator and replaces 19-gallon tank with 21.4-gallon tank.* | N/C |
| 44U | Transmission: 10-Speed Automatic (44U) | N/C |
| STDAX | 3.73 Axle Ratio | Included |
| STDTR | Tires: 255/60R18 AS BSW | Included |
| STDWL | Wheels: 18" x 8" 5-Spoke Painted Black Steel<br>*Includes black wheel-lip molding, polished stainless steel hub cover and center caps.* | Included |
| 9 | Unique HD Cloth Front Bucket Seats w/Vinyl Rear<br>*Includes reduced bolsters, driver 6-way power track (fore/aft, up/down, tilt with manual recline, 2-way power lumbar), passenger 8-way power track with 2-way power recline and 2-way power lumbar and built-in steel intrusion plates in both driver/passenger seatbacks.* | Included |
| PAINT | Monotone Paint Application | STD |
| 119WB | 119" Wheelbase | STD |
| STDRD | Radio: AM/FM/MP3 Capable | Included |

Prices and content availability as shown are subject to change and should be treated as estimates only. Actual base vehicle, package and option pricing may vary from this estimate because of special local pricing, availability or pricing adjustments not reflected in the dealer's computer system. See salesperson for the most current information.

## 2026 Police Interceptor Utility AWD Base (K8A)

Price Level: 615 | Quote ID: 2026piu33

# As Configured Vehicle (cont'd)

| Code | Description | MSRP |
|---|---|---|
| | *Includes 100 watt siren/speaker prep kit, clock, 4 speakers, 1 USB port, 8" color LCD screen center-stack smart display, supports Android Auto and Apple CarPlay and fleet telematics modem. Allows data to be provided to support Ford Pro telematics and data services via optional subscription, including but not limited to vehicle location, speed, idle time, fuel, vehicle diagnostics and maintenance alerts. Device enables optional telematics services through Ford or authorized providers via paid subscription. Subscribe at https://fordpro.com/en-us/telematics/ or call 1-833-811-FORD (3673).* | |
| | *Includes:*<br>*- SYNC Phoenix Communication & Entertainment System*<br>*Includes hands-free voice command support compatible with most Bluetooth connected mobile devices, 911 Assist, VHR, SYNC Services, AppLink, Bluetooth, steering wheel controls, USB port and auxiliary input jack.* | |
| 51R | Driver Only LED Bulb Spot Lamp (Unity) | $400.00 |
| 68G | Rear-Door Controls Inoperable<br>*Locks, handles and windows. Can manually remove window or door disable plate with special tool. Locks/windows operable from driver's door switches.* | $80.00 |
| 60R | Noise Suppression Bonds (Ground Straps) | $100.00 |
| 425 | 50-State Emissions System | STD |
| YZ_01 | Oxford White | N/C |
| 9W_01 | Charcoal Black w/Unique HD Cloth Front Bucket Seats w/Vinyl Rear | N/C |
| SUBTOTAL | | $49,130.00 |
| Destination Charge | | $1,695.00 |
| TOTAL | | $50,825.00 |

Prices and content availability as shown are subject to change and should be treated as estimates only. Actual base vehicle, package and option pricing may vary from this estimate because of special local pricing, availability or pricing adjustments not reflected in the dealer's computer system. See salesperson for the most current information.

Prepared by: STEVEN BLACKSTOCK
03/05/2026 Lonnie Cobb Ford | 1618 Highway 45 North Henderson Tennessee | 383404005

## 2026 Police Interceptor Utility AWD Base (K8A)

Price Level: 615 | Quote ID: 2026piu33

# Pricing Summary - Single Vehicle

| | MSRP |
|---|---|
| *Vehicle Pricing* | |
| Base Vehicle Price | $48,550.00 |
| Options | $580.00 |
| Colors | $0.00 |
| Upfitting | $0.00 |
| Fleet Discount | $0.00 |
| Fuel Charge | $0.00 |
| Destination Charge | $1,695.00 |
| **Subtotal** | $50,825.00 |

*Pre-Tax Adjustments*

| Code | Description | MSRP |
|---|---|---|
| fleet discount | fleet discount | -$6,512.00 |
| **Total** | | $44,313.00 |

Customer Signature

Acceptance Date

Prices and content availability as shown are subject to change and should be treated as estimates only. Actual base vehicle, package and option pricing may vary from this estimate because of special local pricing, availability or pricing adjustments not reflected in the dealer's computer system. See salesperson for the most current information.

**AMENDMENT 3**

**CONTRACT NUMBER 65725**

**SWC 424 MOTOROLA RADIO EQUIPMENT AND SERVICES**

This Amendment is made and entered by and between the State of Tennessee, Department of General Services, Central Procurement Office, hereinafter referred to as the "State" and Motorola Solutions, Inc. herein after referred to as the "Contractor." For good and valuable consideration, the sufficiency of is hereby acknowledged, it is mutually understood and agreed by and between said, undersigned contracting parties that the subject contract is hereby amended as follows:

1. Section B.1 is deleted in its entirety and replaced with the following:

   B.1 This Contract shall be effective on March 15, 2020 ("Effective Date") and extend for a period of seventy-eight (78) months after the Effective Date ("Term"). The State shall have no obligation for goods or services provided by the Contractor prior to the Effective Date.

**Required Approvals.** The State in not bound by this Amendment until it is signed by the contract parties and approved by appropriate officials in accordance with applicable Tennessee laws and regulations (depending upon the specifics of this contract, said officials may include, but are not limited to, the Commissioner of Finance and Administration, the Commissioner of Human Resources, and the Comptroller of the Treasury).

**Amendment Effective Date**. The revisions set forth herein shall be effective upon date of final signature. All other terms and conditions of this Contract not expressly amended herein shall remain in full force and effect.

**IN WITNESS WHEREOF,**

**MOTOROLA SOLUTIONS, INC**

**PRINTED NAME AND TITLE OF SIGNATORY (above)** **DATE** 02/24/2026

Janet M. Fernandez Vice President Southeast Region Sales

**DEPARTMENT OF GENERAL SERVICES, CENTRAL PROCUREMENT OFFICE**

Digitally signed by Michael F. Perry
DN: cn=Michael F. Perry, o=State of TN CPO , ou=Department of General Services, email=Mike.Perry@tn.gov, c=US
Date: 2026.03.02 09:22:57 -06'00'

**MICHAEL F. PERRY** **CHIEF PROCUREMENT OFFICER** **DATE**

MOTOROLA SOLUTIONS



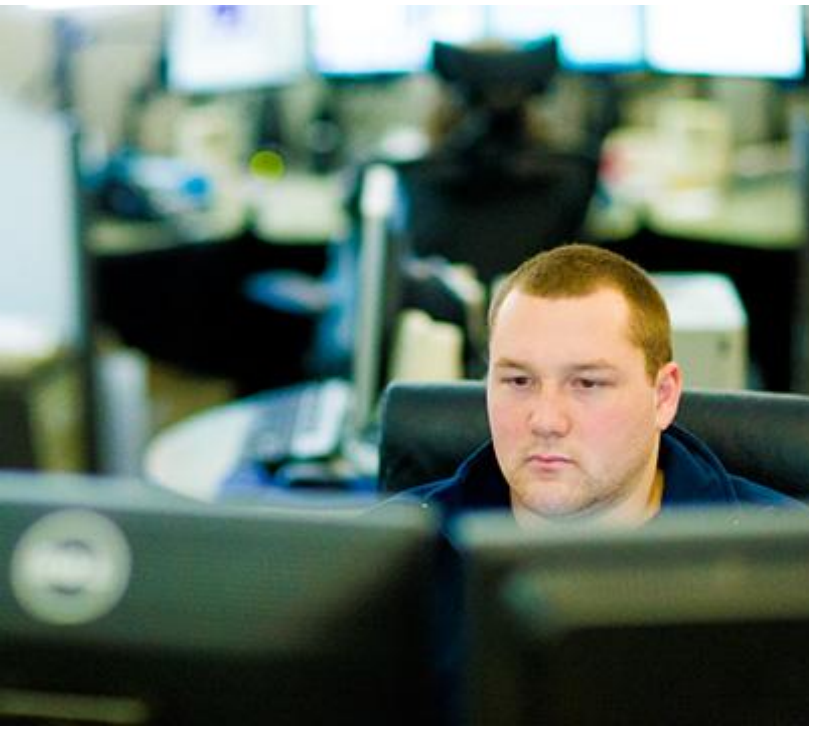



# RED BANK, CITY OF

07/12/2026

The design, technical, pricing, and other information ("Information") furnished with this submission is confidential proprietary information of Motorola Solutions, Inc. or the Motorola Solutions entity providing this quote ("Motorola") and is submitted with the restriction that it is to be used for evaluation purposes only. To the fullest extent allowed by applicable law, the Information is not to be disclosed publicly or in any manner to anyone other than those required to evaluate the Information without the express written permission of Motorola.
MOTOROLA, MOTO, MOTOROLA SOLUTIONS, and the Stylized M Logo are trademarks or registered trademarks of Motorola Trademark Holdings, LLC and are used under license. All other trademarks are the property of their respective owners. © 2020 Motorola Solutions, Inc. All rights reserved.

07/12/2026

RED BANK, CITY OF
101 E 11TH ST
CHATTANOOGA, TN 37402

Dear ,

Motorola Solutions is pleased to present RED BANK, CITY OF with this quote for quality communications equipment and services. The development of this quote provided us the opportunity to evaluate your requirements and propose a solution to best fulfill your communications needs.

This information is provided to assist you in your evaluation process. Our goal is to provide RED BANK, CITY OF with the best products and services available in the communications industry. Please direct any questions to Kenan Lewis at kenanlewis@callmc.com.

We thank you for the opportunity to provide you with premier communications and look forward to your review and feedback regarding this quote.

Sincerely,

Kenan Lewis

Motorola Solutions Manufacturer's Representative

DRAFT

Billing Address:
RED BANK, CITY OF
101 E 11TH ST
CHATTANOOGA, TN 37402
US

Quote Date:07/12/2026
Expiration Date:09/10/2026
Quote Created By:
Kenan Lewis
kenanlewis@callmc.com

End Customer:
RED BANK, CITY OF

Contract: 21424 - TENNESSEE

| Line # | Item Number | Description | Qty | List Price | Sale Price | Ext. Sale Price |
|---|---|---|---|---|---|---|
| | APX™ 4500 Enhanced | | | | | |
| 1 | M22URS9PW1BN | MOBILE RADIO APX4500 ENHANCED 7/800 MHZ | 5 | $2,356.00 | $1,696.32 | $8,481.60 |
| 1a | HA00692AA | ADD: 7Y ESSENTIAL SERVICE LTM | 5 | $454.00 | $454.00 | $2,270.00 |
| 1b | G66BF | ADD: DASH MOUNT O2 APXM | 5 | $148.00 | $106.56 | $532.80 |
| 1c | GA00580AA | ADD: TDMA OPERATION | 5 | $530.00 | $381.60 | $1,908.00 |
| 1d | QA02812AE | ADD: P25 9600 TRUNKING W/ INTEROPERABILITY | 5 | $2,436.00 | $1,753.92 | $8,769.60 |
| 1e | GA01606AA | ADD: NO BLUETOOTH/ WIFI/GPS ANTENNA NEEDED | 5 | $0.00 | $0.00 | $0.00 |
| 1f | B18CR | ADD: AUXILIARY SPKR 7.5 WATT APX | 5 | $71.00 | $51.12 | $255.60 |
| 1g | G843AH | ADD: AES ENCRYPTION AND ADP | 5 | $560.00 | $403.20 | $2,016.00 |
| 1h | GA00804AA | ADD: APX O2 CH (GREY) | 5 | $579.00 | $416.88 | $2,084.40 |
| 1i | G444AH | ADD: APX CONTROL HEAD SOFTWARE | 5 | $0.00 | $0.00 | $0.00 |
| 1j | W22BA | ADD: STD PALM MICROPHONE APX | 5 | $85.00 | $61.20 | $306.00 |
| 1k | QA09113AB | ADD: BASELINE RELEASE SW | 5 | $0.00 | $0.00 | $0.00 |
| 1l | G174AD | ADD: ANT 3DB LOW-PROFILE 762-870 | 5 | $50.00 | $36.00 | $180.00 |

Grand Total $26,804.00(USD)

DRAFT

Any sales transaction following Motorola's quote is based on and subject to the terms and conditions of the valid and executed written contract between Customer and Motorola (the ""Underlying Agreement"") that authorizes Customer to purchase equipment and/or services or license software (collectively ""Products""). If no Underlying Agreement exists between Motorola and Customer, then Motorola's Standard Terms of Use and Motorola's Standard Terms and Conditions of Sales and Supply shall govern the purchase of the Products.
Motorola Solutions, Inc.: 500 West Monroe, United States - 60661 ~ #: 36-1115800

## Notes:

- Unless otherwise noted, this quote excludes sales tax or other applicable taxes (such as Goods and Services Tax, sales tax, Value Added Tax and other taxes of a similar nature). Any tax the customer is subject to will be added to invoices.

DRAFT

Any sales transaction following Motorola's quote is based on and subject to the terms and conditions of the valid and executed written contract between Customer and Motorola (the ""Underlying Agreement"") that authorizes Customer to purchase equipment and/or services or license software (collectively ""Products""). If no Underlying Agreement exists between Motorola and Customer, then Motorola's Standard Terms of Use and Motorola's Standard Terms and Conditions of Sales and Supply shall govern the purchase of the Products.
Motorola Solutions, Inc.: 500 West Monroe, United States - 60661 ~ #: 36-1115800

# Purchase Order Checklist NA OM

| |
|---|
| **Marked as PO/ Contract/ Notice to Proceed on Company Letterhead**<br>**(PO will not be processed without this)** |
| **PO Number/ Contract Number** |
| **PO Date** |
| **Vendor = Motorola Solutions, Inc.** |
| **Payment (Billing) Terms/ State Contract Number** |
| **Bill-To Name on PO must be equal to the *Legal* Bill-To Name** |
| **Bill-To Address** |
| **Ship-To Address (If we are shipping to a MR location, it must be documented on PO)** |
| **Ultimate Address (If the Ship-To address is the MR location then the Ultimate Destination address must be documented on PO )** |
| **PO Amount must be equal to or greater than Order Total** |
| **Non-Editable Format (Word/ Excel templates cannot be accepted)** |
| **Tax Exemption Status** |
| **Signatures (As required)** |

**NOTE**: When an email order is submitted a confirmation is sent from Motorola AutoNotify referencing a **case number**.
Once checklist is complete, order still must go through **Order Validation/Credit Approval**

# RED BANK POLICE DEPARTMENT

**3117 Dayton Boulevard, Red Bank, TN 37415**
**(423) 875-0167**

**Dan Seymour**
CHIEF OF POLICE


## FOUND / UNCLAIMED PROPERTY DISPOSAL

Below are items that are in the possession of the Red Bank Police Department and have been identified as unclaimed property. The police department has made reasonable attempts to locate the owner/owners of said property, without success. This is a request by the Red Bank Police Department to the City Commission for approval to dispose of said property by selling at public auction, trade for useful items, destruction, or otherwise retain for use by the City of Red Bank.

| | Comp # | Item |
|---|---|---|
| 1. | 14-009477 | Black bag with misc. jewelry |
| 2. | 16-005063 | large bag of coins |
| 3. | 19-003178 | Altered drive out tag |
| 4. | 19-003809 | C. Card |
| 5. | 19-003811 | Wallet with cards (no way to contact) |
| 6. | 20-000523 | Cards |
| 7. | 20-001686 | TN D.L. (unable to contact) |
| 8. | 20-002926 | Brown wallet (no way to contact) |
| 9. | 20-005267 | LP 3M6-6J9 |
| 10. | 20-005604 | Assorted ammunition |
| 11. | 21-001947 | Multiple cards and I.D.'s |
| 12. | 22-001739 | Wallet with misc. cards and items (no way to contact) |
| 13. | | |

| | |
|---|---|
| 14. 22-002823 | HP laptop |
| 15. 22-003235 | credit card |
| 16. 22-003533 | Pink Ipod |
| 17. 22-003549 | Brown wallet with misc.cards (No way to contact) |
| 18. 22-004020 | Misc. C.Card and Tn D.L. (Exp) |
| 19. 23-001502 | C.Card |
| 20. 23-002390 | TN DL (Exp) |
| 21. 23-002569 | Iphone (no way to contact) |
| 22. 23-002733 | Passport (No way to contact) |
| 23. 23-003541 | Misc. Cards |
| 24. 23-003684 | Cell phone (no way to contact) |
| 25. 23-003921 | Keys |
| 26. 23-004333 | Apple Watch |
| 27. 23-005218 | MIsc. cards and lip balm |
| 28. 23-005366 | Kettle Drum (musical instrument) |
| 29. 23-005445 | I.D. |
| 30. 24-000078 | credit card and D.L. (Expired) |
| 31. 24-000693 | Knife, spinner, lighter and medicine |
| 32. 24-001461 | C.Card |
| 33. 24-001762 | Mac book |
| 34. 24-001880 | Tracking device |
| 35. 24-001849 | Cell phone (no contact information) |
| 36. 24-001910 | wallet (unable to contact owner) |
| 37. 24-001970 | Knife |
| 38. 24-002159 | Letter |
| 39. 24-004077 | Ipad |

| | |
|---|---|
| 40. 24-004234 | wallet with misc. papers (no way to contact) |
| 41. 24-004575 | Ipad |
| 42. 24-004823 | Cell phone (no contact information) |
| 43. 24-004982 | Samsung cell phone (No contact information) |
| 44. 25-000762 | Empty weapon magazine |
| 45. 25-001002 | pink purse with no ID |
| 46. 25-002550 | Key and fob |
| 47. 25-003091 | Key and fob |
| 48. 25-004277 | C. Cards & DL (unable to contact) |
| 49. 25-004787 | Wallet (no way to contact) |
| 50. 25-004815 | Wallet with misc. cards. (No way to contact) |
| 51. 25-005040 | Misc. papers |
| 52. 25-005083 | SS card and birth certificate (unable to contact) |
| 53. 26-000054 | water bottle and cell phone (no contact information) |
| 54. 26-000590 | Note |
| 55. 26-000672 | UTC ID card (no longer employed by UTC) |
| 56. 26-001018 | shell casing |
| 57. 26-001110 | Vape and lighter |
| 58. 26-001138 | C. Card |
| 59. 26-001324 | Key fob |
| 60. 26-001401 | I watch |
| 61. 26-001676 | bottle of pills |